

Welsh Mountain Zoo



Spotter's Guide

These are some of the animals we have at the zoo. Have you seen any of them on your visit?

Some are easier to spot than others. Can you spot them all?

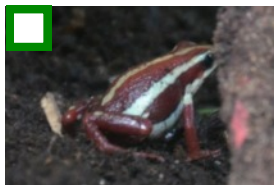
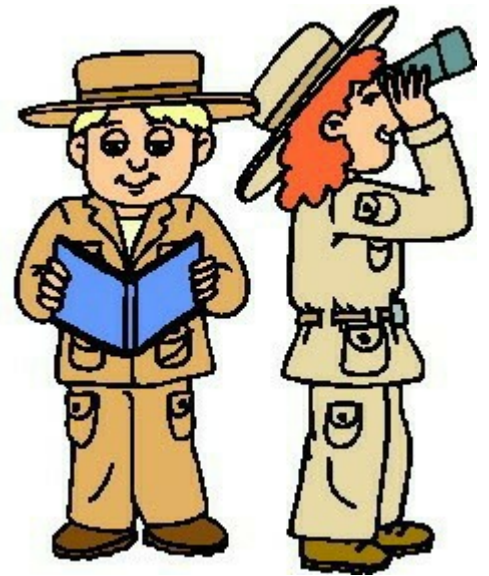

Poison Dart Frog

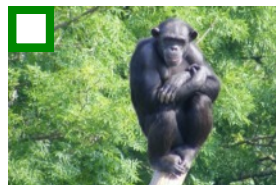

Chimpanzee



Ring Tailed lemur



Sumatran Tiger

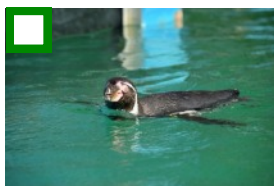

Humboldt Penguin



Gibbon

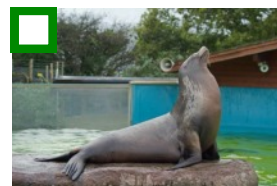

California Sea Lion



Alligator

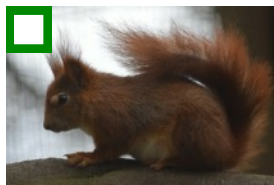

Red Squirrel

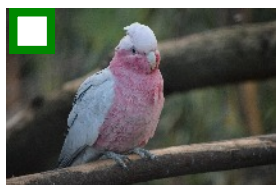

Gallah



Tortoise

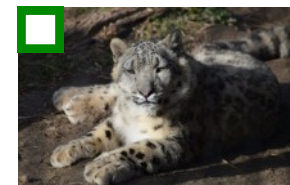

Snow Leopard

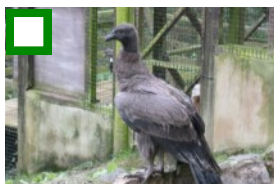

Condor



Terrapin

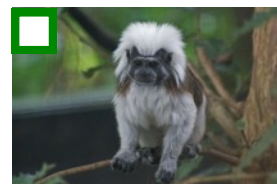

Cotton Top Tamarin

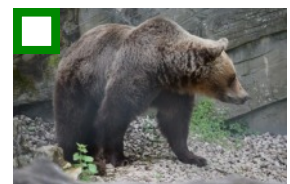

Brown Bear

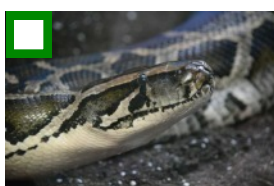

Royal Python

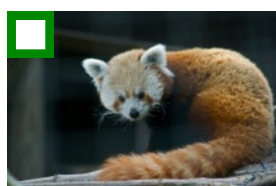

Red Panda



Meerkats

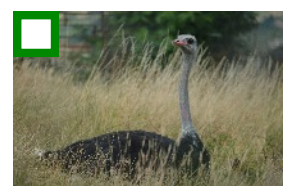

Ostrich

Animal's Name: _____

Draw a picture of the animal here

Is the animal a...

Carnivore Omnivore Herbivore



What animal group does it belong to?

Mammal

Fish

Bird

Reptile

Amphibian

Colour in the region the animal is found in

The World



Which habitat can you find it in?

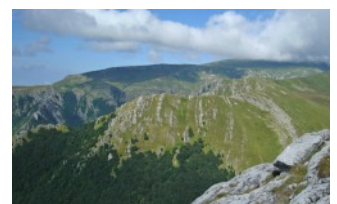

Draw a picture of the animals footprints

Draw a picture of any pattern on the animal

Animal's Name: _____

Draw a picture of the animal here

Is the animal a...

Carnivore Omnivore Herbivore



What animal group does it belong to?

Mammal

Fish

Bird

Reptile

Amphibian

Colour in the region the animal is found in

The World



Which habitat can you find it in?

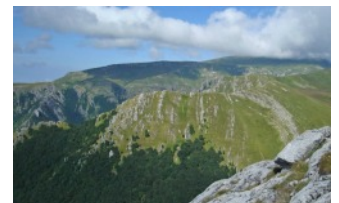

Draw a picture of the animals footprints

Draw a picture of any pattern on the animal